

Ripples & Waves

for

Flute, Alto Flute & Clarinet

by

Jeannette Owen

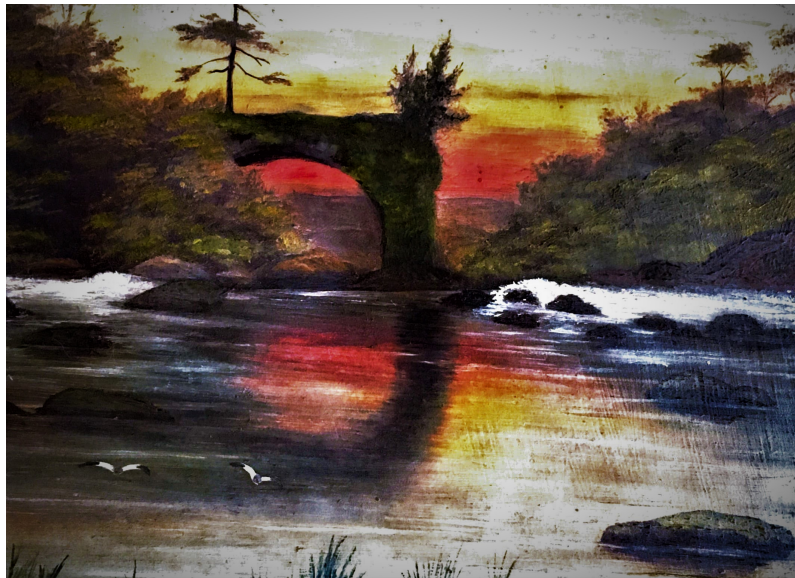

Ripples & Waves

Jeannette Owen

Flute

Clarinet in B \flat

Fl.

A. Fl.

Cl.

Fl.

A. Fl.

Cl.

9

Fl. *mf*

A. Fl. *p* *mf*

Cl. *mf* *mp* *mf*

12

Fl. *tr*

A. Fl. *mp* *mf*

Cl. *mp*

15

Fl. *f*

A. Fl. *tr* *mp*

Cl. *mf* *mp*

18

Fl. *mf* *f*

A. Fl. *mf*

Cl. *mf* *f*

21

Fl. *mf* *p*

A. Fl. *tr* *p*

Cl. *mf* *p*

25

Fl. *mp* *f*

A. Fl. *mp* *mf*

Cl. *mp* *mf*

29

Fl. *mf* *mp*

A. Fl. *mp* *p*

Cl. *mp* *p*

32

Fl. *mf* *mp*

A. Fl. *mf* *p*

Cl. *f* *mf* *mp*

35

Fl. *mf* *tr* *mp*

A. Fl.

Cl. *mp* *mf* *tr*

39

Fl. *mf*

A. Fl. *mp*

Cl. *f* *mp*

42

Fl.

A. Fl. *f* *mf*

Cl. *mf* *f*

45

Fl. *mf*

A. Fl. *mp*

Cl.

48 *molto rit.* *Andante* ♩ = 66

57

Fl. *mf*

A. Fl.

Cl.

60

Fl. *mp*

A. Fl. *mp*

Cl.

63

Fl. *p*

A. Fl.

Cl. *p*

66

Fl. *mp*

A. Fl.

Cl. *mp*

70

Fl.

A. Fl.

Cl.

73

Fl. *mf*

A. Fl. *mf*

Cl.

76

Fl. *mp*

A. Fl. *mp*

Cl.

80

Fl. *p*

A. Fl. *p*

Cl. *p*

83

Fl. *mp*

A. Fl. *mp*

Cl. *mp*

86

Fl.

A. Fl.

Cl.

mf

mf

mf

89

Fl.

A. Fl.

Cl.

92

Fl.

A. Fl.

Cl.

f

f

f

95 *rit.* $\text{♩} = 100$

Fl. *mp*

A. Fl. *p*

Cl. *mp*

99

Fl. *mf*

A. Fl. *mp*

Cl. *mp*

103

Fl. *f*

A. Fl. *mf*

Cl. *mf*

107

Fl.

A. Fl.

Cl.

111

Fl.

A. Fl.

Cl.

mp

p

tr

115

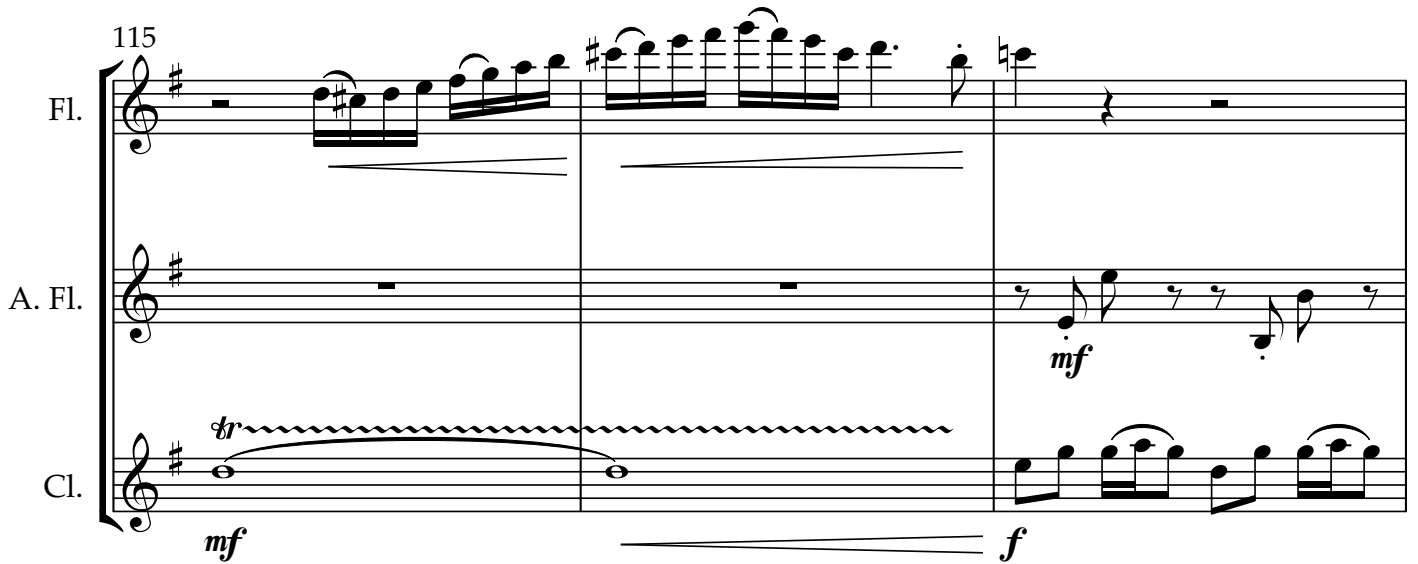

Fl.

A. Fl.

Cl.

mf

f

tr

118

Fl. *f*

A. Fl. *p*

Cl. *mp* *mf*

121

Fl. *mf*

A. Fl. *mf* *tr* *p*

Cl. *f* *mf*

124

Fl. *p* *mp*

A. Fl. *(tr)* *mp*

Cl. *p* *mp* *mf*

128

Fl. *f* *mf*

A. Fl. *mf* *mp*

Cl. *mf* *mp*

131

Fl. *mp* *mf* *mp*

A. Fl. *p* *mf*

Cl. *p* *f*

134

Fl. *mf*

A. Fl. *p*

Cl. *mf* *mp*

137 *tr*

Fl. *mp*

A. Fl.

Cl. *mp* *mf* *tr*

140

Fl. *mf*

A. Fl. *mp*

Cl. *f* *mp* *tr*

143

Fl. *f*

A. Fl. *f*

Cl. *mf*

145

Fl. *mf*

A. Fl. *mf*

Cl. *f*

147

Fl. *mf*

A. Fl. *mp*

Cl. *mf*

rit.